AS TORRENTS IN SUMMER

from *King Olaf*

Text
Longfellow

EDWARD ELGAR

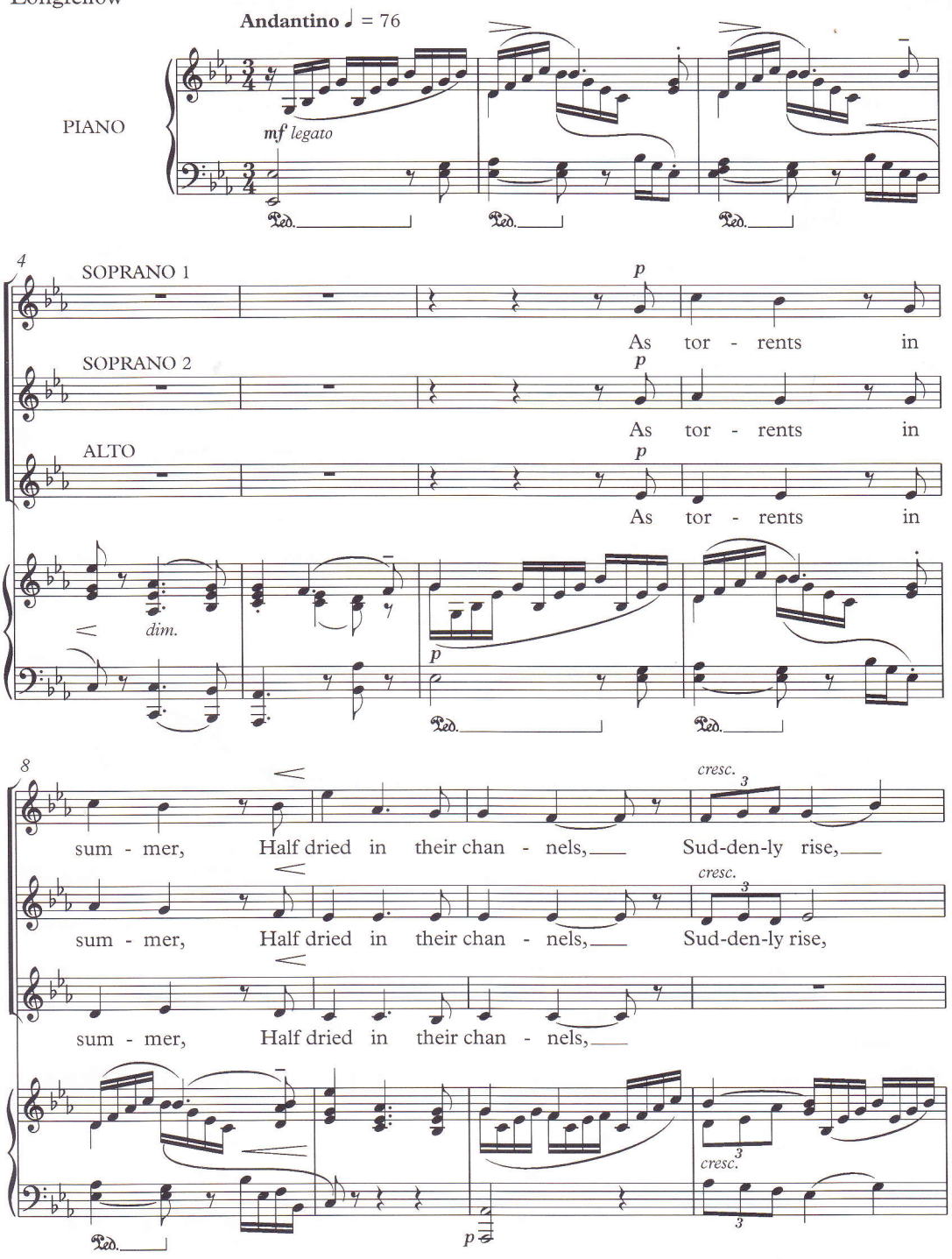

The original SATB version of this work is published by Novello (NOV160043R). This arrangement for SSA and piano is by the composer.

© Copyright 2004 Novello & Company Limited, 8/9 Frith Street, London W1D 3JB

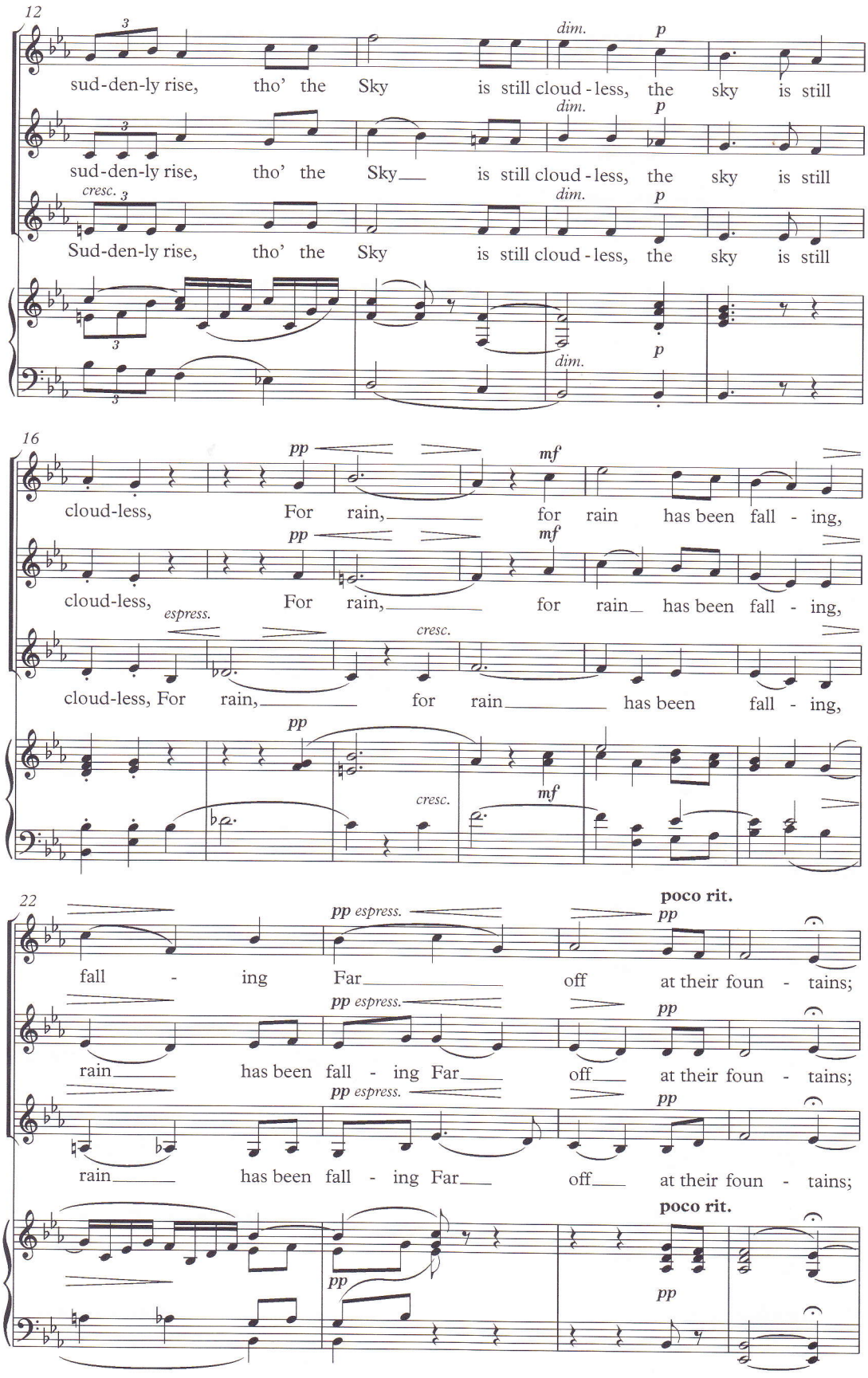
12
sud-den-ly rise, tho' the Sky is still cloud-less, the sky is still
dim.
p
sud-den-ly rise, tho' the Sky is still cloud-less, the sky is still
cresc.
Sud-den-ly rise, tho' the Sky is still cloud-less, the sky is still
16
pp
mf
cloud-less, For rain, for rain has been fall - ing,
espress.
cresc.
cloud-less, For rain, for rain has been fall - ing,
22
pp espress.
poco rit.
fall - ing Far off at their foun - tains;
rain has been fall - ing Far off at their foun - tains;
rain has been fall - ing Far off at their foun - tains;

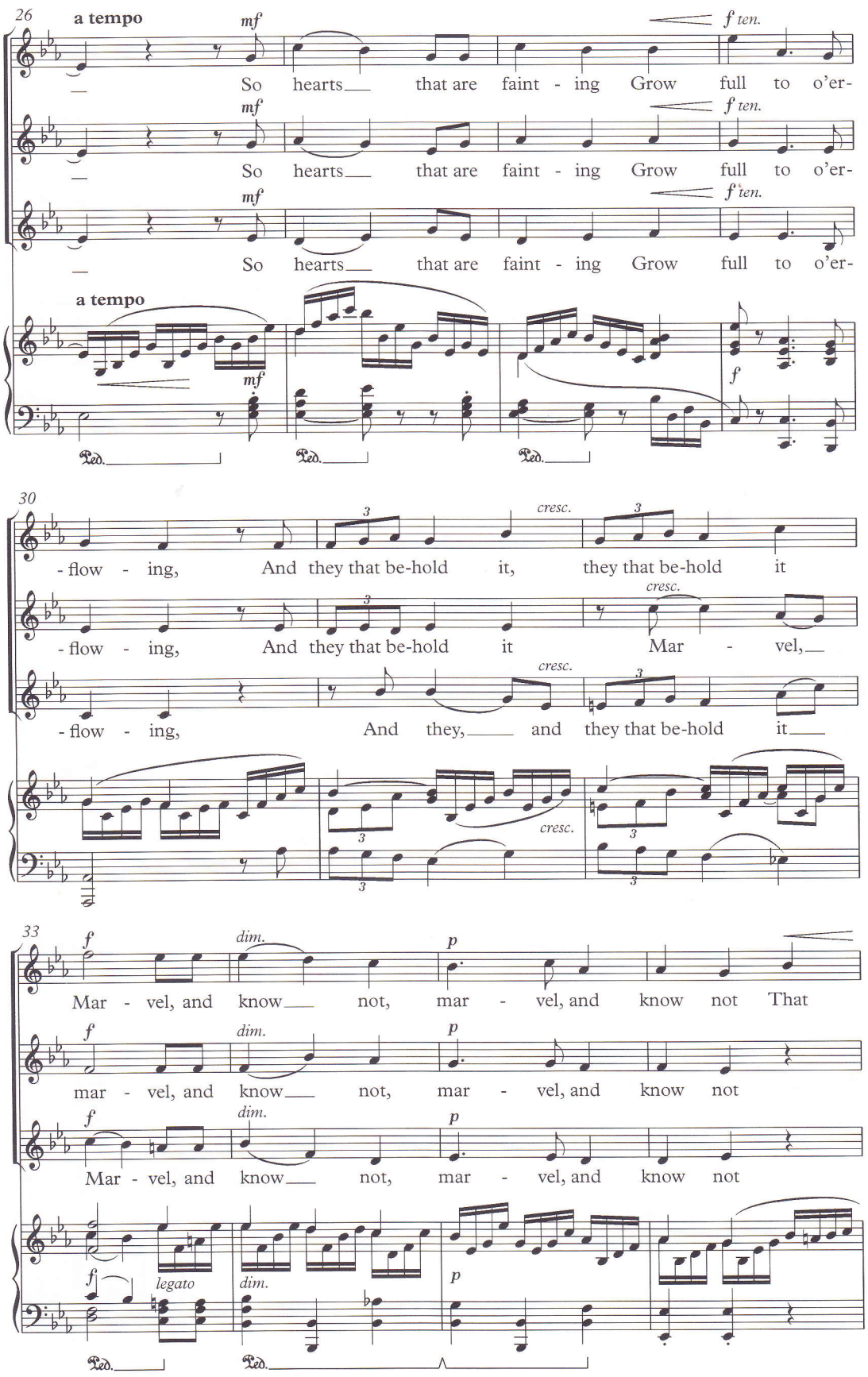
26
a tempo
mf
f ten.
So hearts that are faint - ing Grow full to o'er-
So hearts that are faint - ing Grow full to o'er-
So hearts that are faint - ing Grow full to o'er-
a tempo
mf
f
Ped.
30
cresc.
- flow - ing, And they that be-hold it, they that be-hold it
- flow - ing, And they that be-hold it Mar - vel,
- flow - ing, And they, and they that be-hold it
33
f
dim.
p
Mar - vel, and know not, mar - vel, and know not That
mar - vel, and know not, mar - vel, and know not
Mar - vel, and know not, mar - vel, and know not
legato

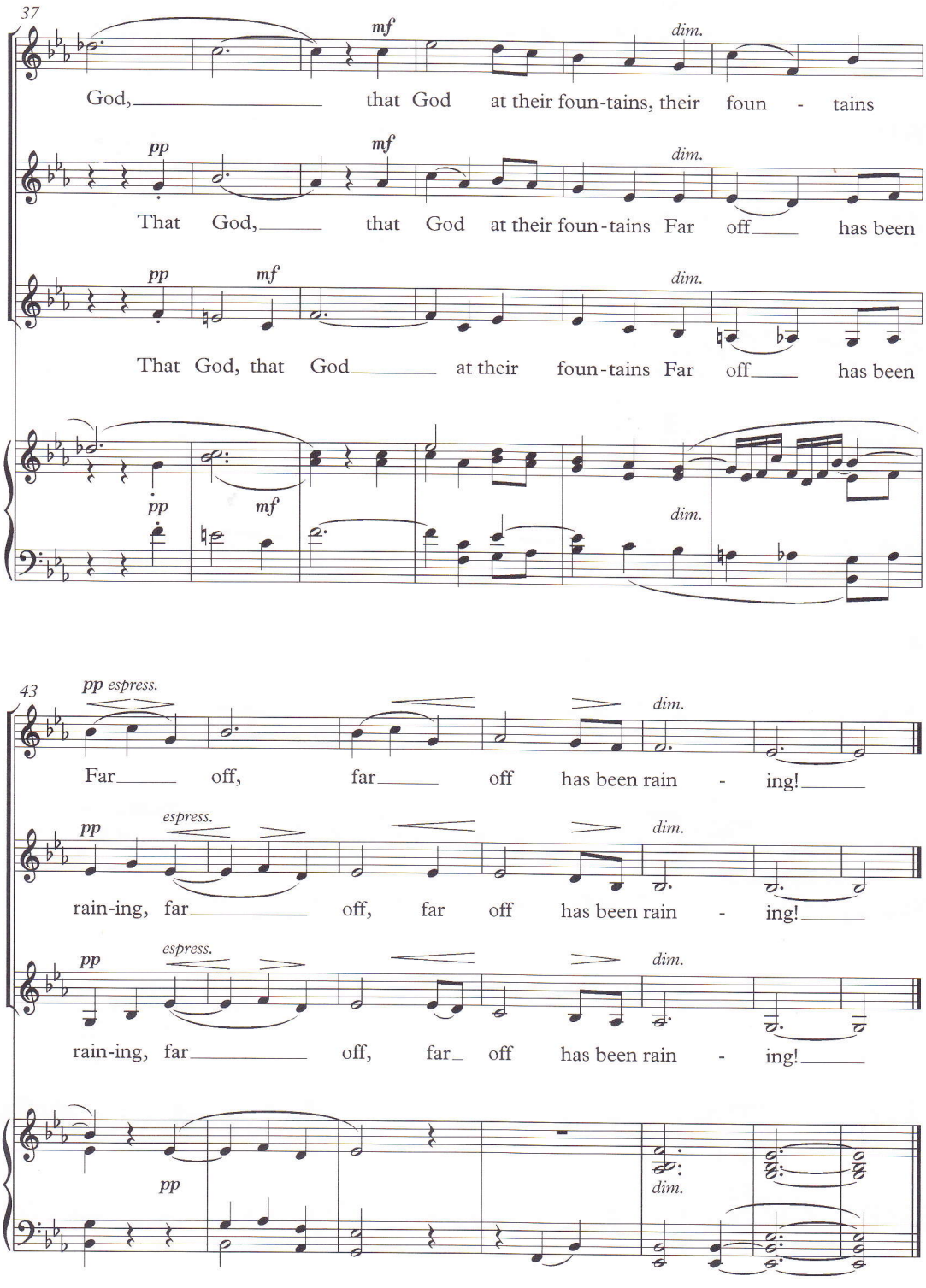

Published by Novello Publishing Limited
Distributed by Music Sales Distribution
Newmarket Road, Bury St Edmunds, Suffolk, IP33 3YB
Tel +44 (0) 1284 702600 Fax +44(0)1284 768301
Web: www.musicsalesclassical.com e-mail@musicsales.co.uk
All rights reserved Printed in Great Britain

5 020679 502372
Order No: NOV160079R